

CLIENT NAME: HINDMARSH CONSTRUCTIONS		WORK DESCRIPTION: NIGHTINGALE CONSTRUCTION				COUNCIL: CITY OF CHARLES STURT	
LOCATION: 9 SECOND STREET BROMPTON		TRAFFIC MANAGEMENT: HEAVY VEHICLE DELIVERY PATH					
DRAWN BY: JASON SIMS	DESIGN DATE: 05/08/2021	VERSION: 3.1	TGS No: tba	SHEET: 1 of 1	REVISED BY: STEVE MOELLER	DATE: 05/08/21	CHECKED BY: N/A
<p>Seychell TRAFFIC</p> <p>1300 034 811</p> <p>TRAFFIC CONTROL NOTES: NOTIFY OPERATIONS ON 1300 034 811 IF YOU REQUIRE ADDITIONAL TGS'S OR ANY CHANGES - DO NOT CHANGE WITHOUT PRIOR APPROVAL ALL CONFLICTING SIGNAGE WITHIN THE TEMPORARY TRAFFIC MANAGEMENT SETUP MUST BE COVERED SIGN SPACINGS ARE A RECOMMENDED MINIMUM DISTANCE ONLY - SPACINGS MAY BE INCREASED IF REQUIRED ON SITE</p>							
DRAWING REFERENCE: AS 1742.3 - 2019 & DIT FIELD GUIDE - TGS NOT TO SCALE				DIT TRAFFIC MANAGEMENT CENTRE - 1800 018 313		SAPOL - 131 444	

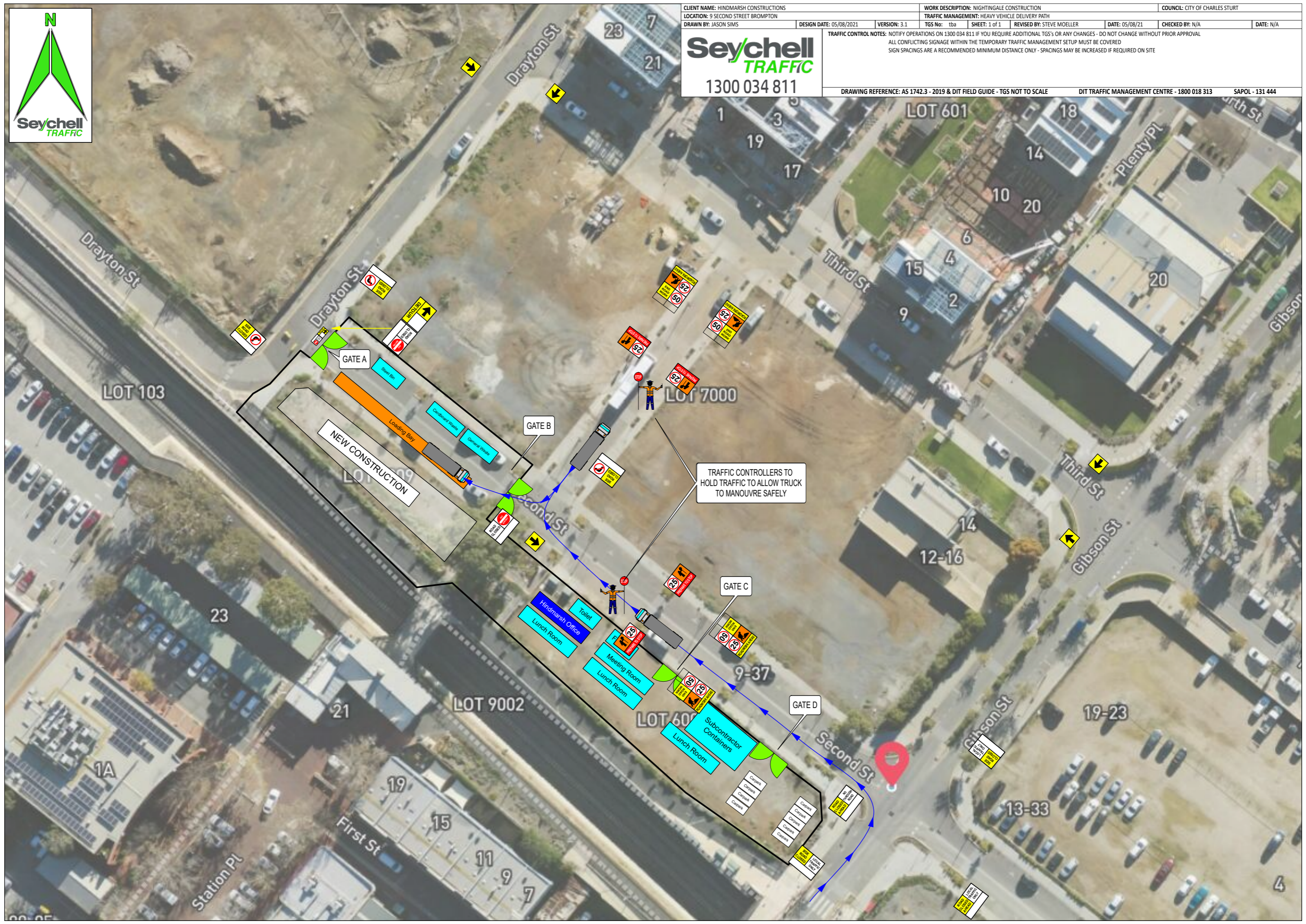

TRAFFIC CONTROLLERS TO HOLD TRAFFIC TO ALLOW TRUCK TO MANOUVRE SAFELY