Woodville West Reserve

Wye Street Reserve



Context Plan
NTS
09.2026

WOODVILLE WEST AND WYE STREET RESERVE, WOODVILLE WEST RESERVE UPGRADES CONTEXT PLAN

City of Charles Sturt

1. New seat, with removal of fence rail for access from existing path
2. New BBQ under existing shelter
3. New half sports court with basketball and netball hoops
4. New seat
5. New shade sail to existing playground
6. Removal of 3x boulders for accessible digger to sandpit
7. New sand play equipment
8. Updated nature play area, including existing logs, planting and trees, relocated boulders, and additional planting and log and rock steppers
9. Existing garden bed / logs with new tree
10. New tree/s



Site plan
NTS

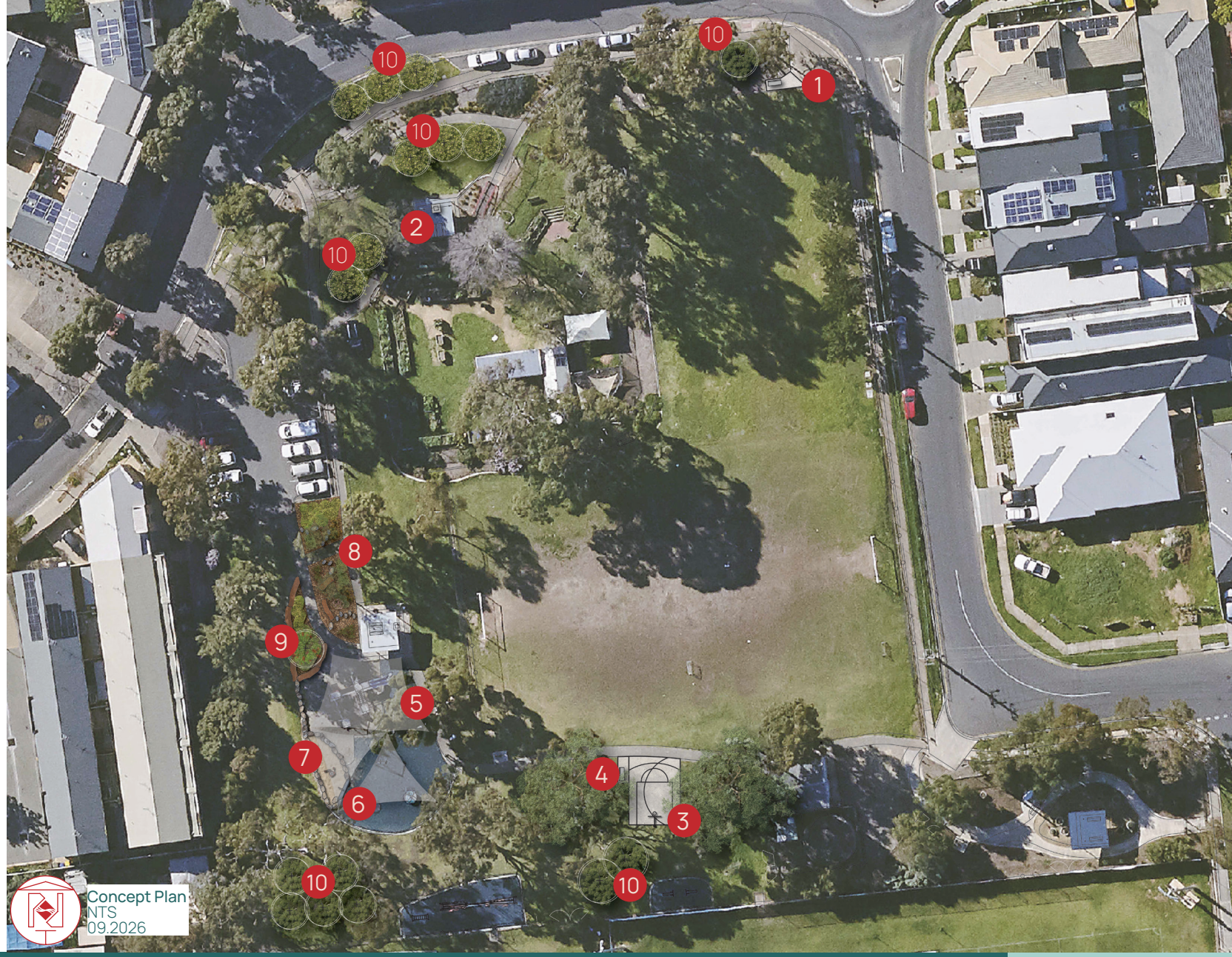

Concept Plan
NTS
09.2026

WOODVILLE WEST RESERVE, WOODVILLE WEST RESERVE UPGRADES CONCEPT PLAN

City of Charles Sturt

1. New seat to match existing
2. New BBQ
3. New half sports court with basketball and netball hoops
4. New accessible sand digger
5. New sand play equipment
6. Nature play
7. Garden bed



Site plan
NTS























Images and plan are for illustrative purposes only. Final design, furniture or layout may vary.

WOODVILLE WEST RESERVE, WOODVILLE WEST RESERVE UPGRADES LOOK AND FEEL

City of Charles Sturt

1. New seat
2. New nature play elements
3. New garden bed and planting
4. New concrete path
5. New compacted gravel path with timber edge
6. New tree/s
7. Existing tree in new garden bed

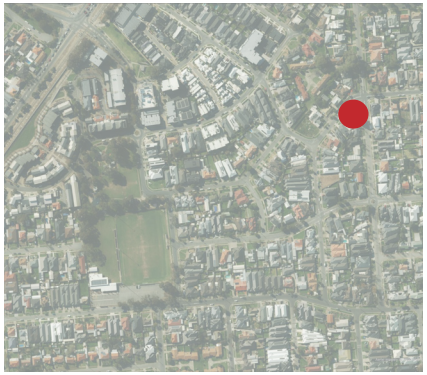

Site plan
NTS

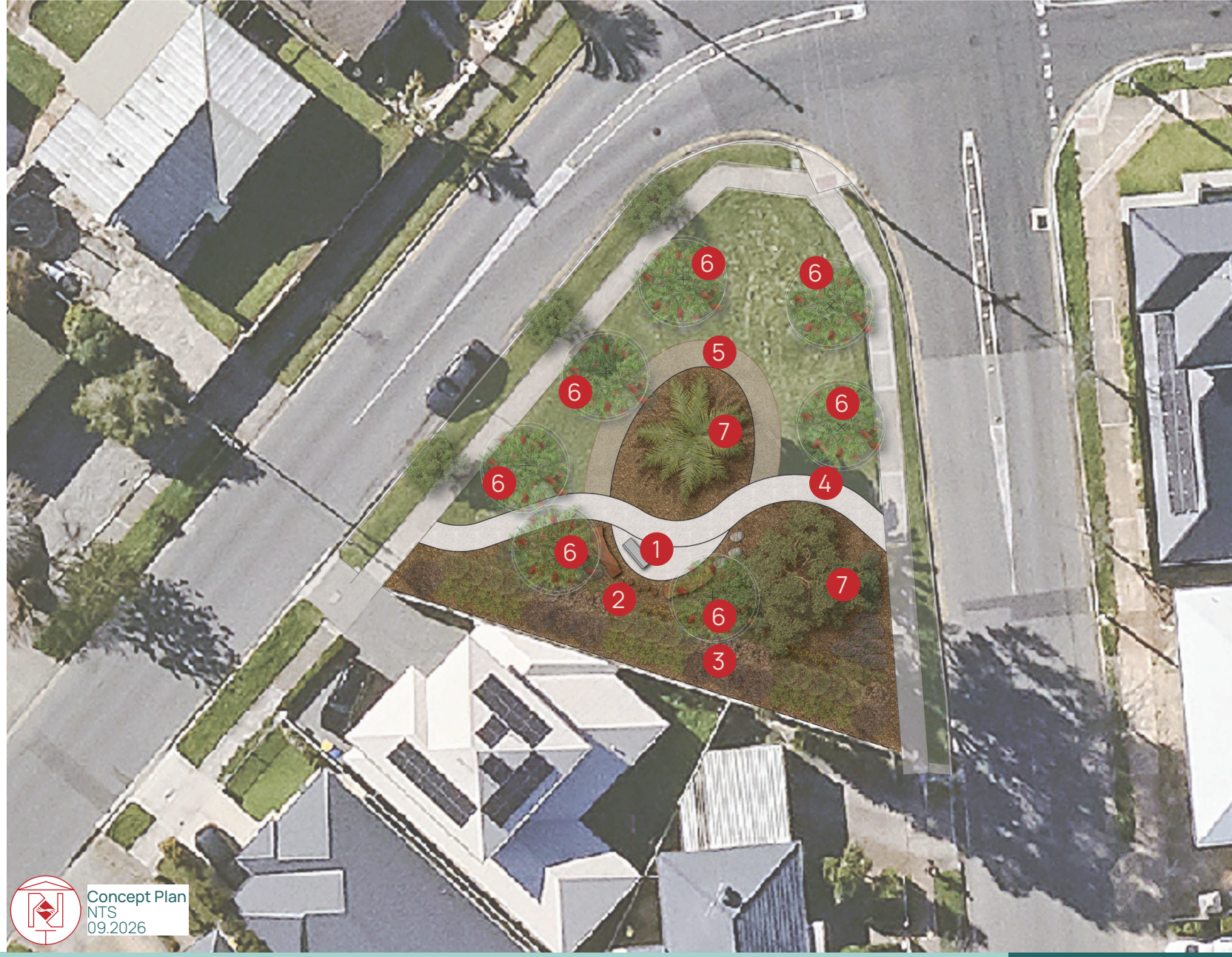

Concept Plan
NTS
09.2026

WYE STREET RESERVE, WOODVILLE WEST RESERVE UPGRADES CONCEPT PLAN

City of Charles Sturt

1. New seat
2. New nature play elements
3. New garden bed and planting
4. New concrete path
5. New compacted gravel path with timber edge

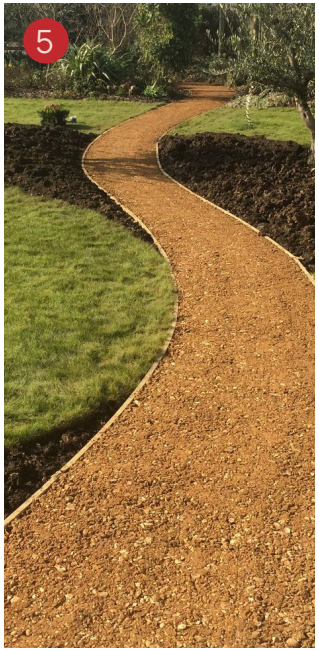















Images and plan are for illustrative purposes only. Final design, furniture or layout may vary.

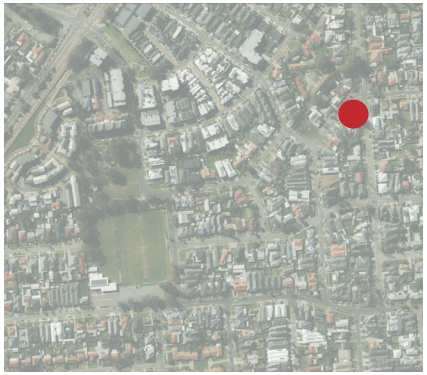

Site plan
NTS

WYE STREET RESERVE, WOODVILLE WEST
RESERVE UPGRADES
LOOK AND FEEL

City of Charles Sturt